

61.71  
 P = 732 m<sup>2</sup>  
 NEPROPUŠNA POVRŠINA:  
 732 \* 0.3 \* 1.5 = 329 m<sup>2</sup>  
 PROCJEDNA POVRŠINA:  
 732 - 329 = 402 m<sup>2</sup>  
 ZELENA POVRŠINA:  
 P = 221 / 732 = 0,40 (40%)  
 BETONSKI OPLOČNIK

KIG = 212,97 m<sup>2</sup> = 0,29 (max 0,30)  
 732 m<sup>2</sup>  
 KIS = 322,15 m<sup>2</sup> = 0,44  
 732 m<sup>2</sup>

- ① KOLNO-PJEŠAČKI ULAZ NA PARCELU
- ② ULAZ U STAMBENI OBJEKT
- ③ VODOVODNI PRIKLJUČAK
- ④ UREDAJ ZA PROČIŠĆAVANJE
- ⑤ UPOJNI BUNAR
- ⑥ PROSTOR ZA OTPAD
- ⑦ KIŠNA REŠETKA
- ⑧ SUNČALIŠTE - BAZEN
- ⑨ BAZEN
- ⑩ NATKRIVENI PARKING

|                          |  |  |  |  |  |
|--------------------------|--|--|--|--|--|
|                          |  | Split, Ostravska 4<br>tel./fax. 420-809<br>tel. 321-714<br>ugrin@st.i-com.hr |  | GLAVNI PROJEKTANT:<br>Milan Ugrin dipl.ing.arh. ovlašteni arhitekt br.2491 |  |
|                          |  | GRADEVINA: STAMBENA GRADEVINA<br>579/5 K.O. OKRUG                            |  | PROJEKTANT:<br>Milan Ugrin dipl.ing.arh. ovlašteni arhitekt br.2491        |  |
| NARUČITELJ: HRVOJE BABIĆ |  | SADRZAJ: SITUACIJA I UREĐENJE TERENA   |  | M 1:200  |  |
| FAZA: IZVEDBENI PROJEKT  |  | Z.O.P.: BABIĆ  |  | PROJEKT: 02-07/16  |  |
|                          |  | DATUM: 08. 2017  |  | LIST: 1  |  |

RELATIVNA KOTA + -0.00  
 = APSOLUTNA KOTA 63,00

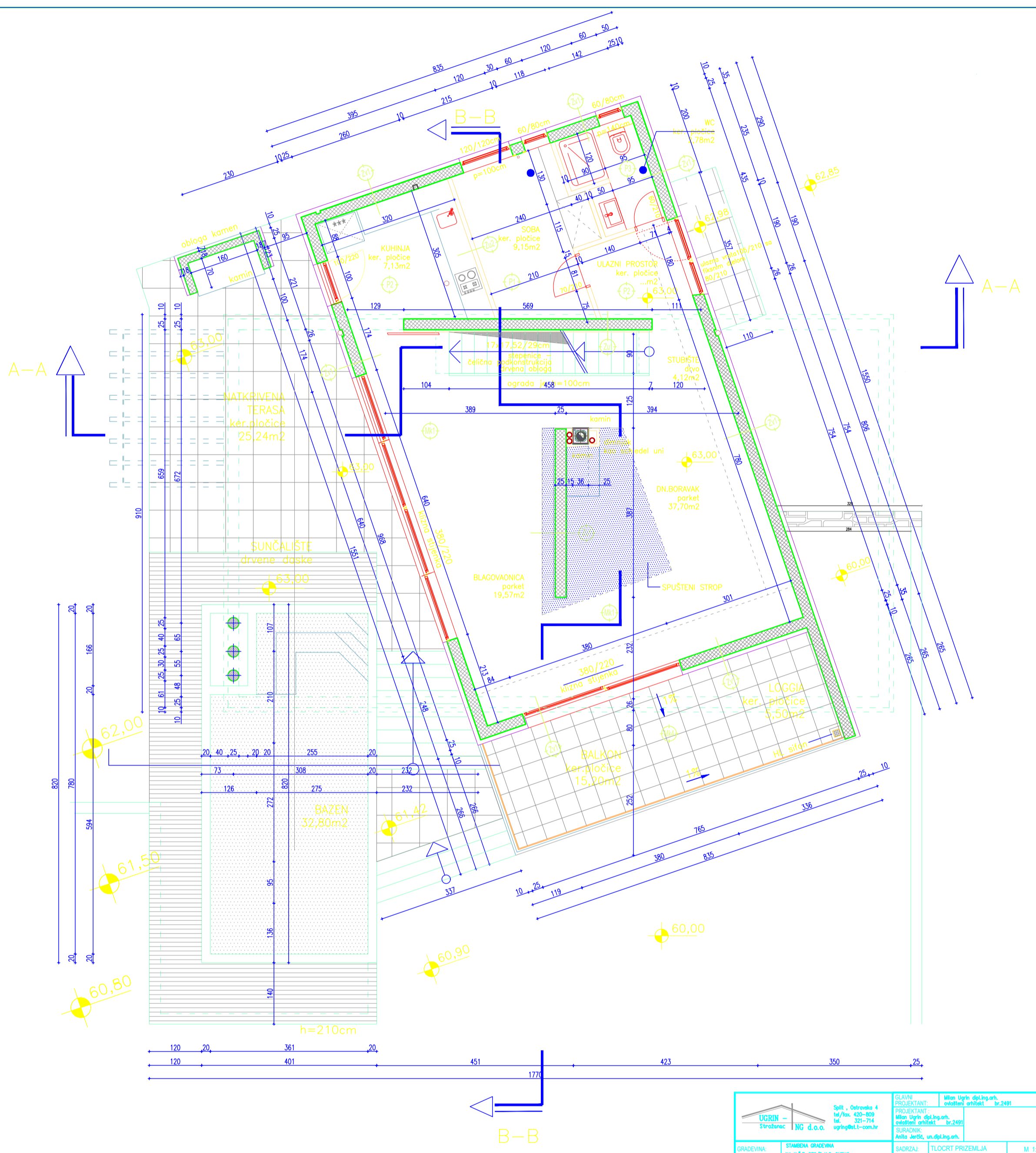

|                                    |  |  |                                       |  |               |
|------------------------------------|--|--|---------------------------------------|--|---------------|
|                                    |  | Split, Odravka 4<br>tel./fax. 420-809<br>tel. 322-714<br>ugrn@tel.t-com.hr |                                       | GLAVNI PROJEKTANT:<br>Miron Ugrin, dipl.ing.arh.<br>zvan. arhitekt br.2491 |               |
| GRADEVINA:<br>NARUČITELJ:<br>FAZA: | STAMBENA GRADEVINA<br>NA K.E.Z. STRAŠI K.O. OKRUG<br>HRVOJE BABIĆ<br>IZVEDBENI PROJEKT | SARAJZAJ:<br>Z.O.P.<br>DATUM:  | TLOCRT PRIZEMLJA<br>BABIĆ<br>06. 2017 | M 1:50<br>PROJEKT:<br>LIST:  | 02-07/16<br>4 |

RELATIVNA KOTA +0.00  
 = APSOLUTNA KOTA 63.00

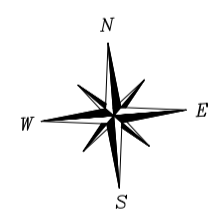
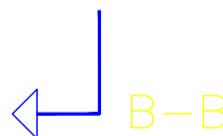
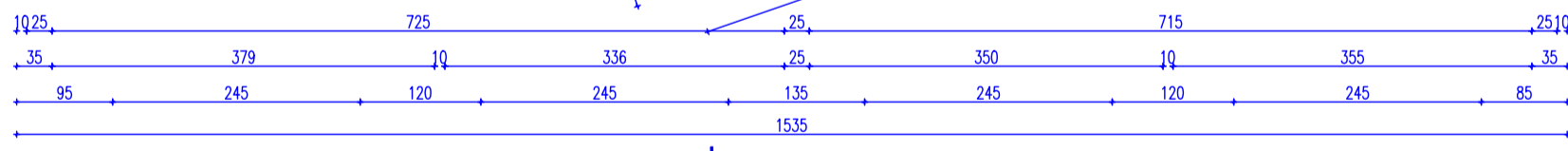
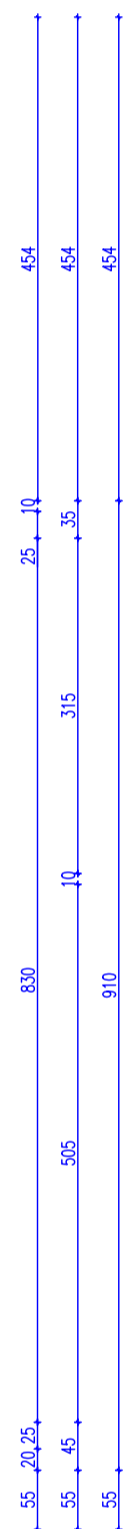
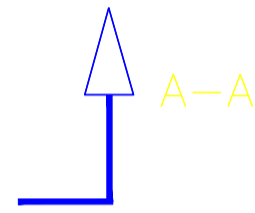
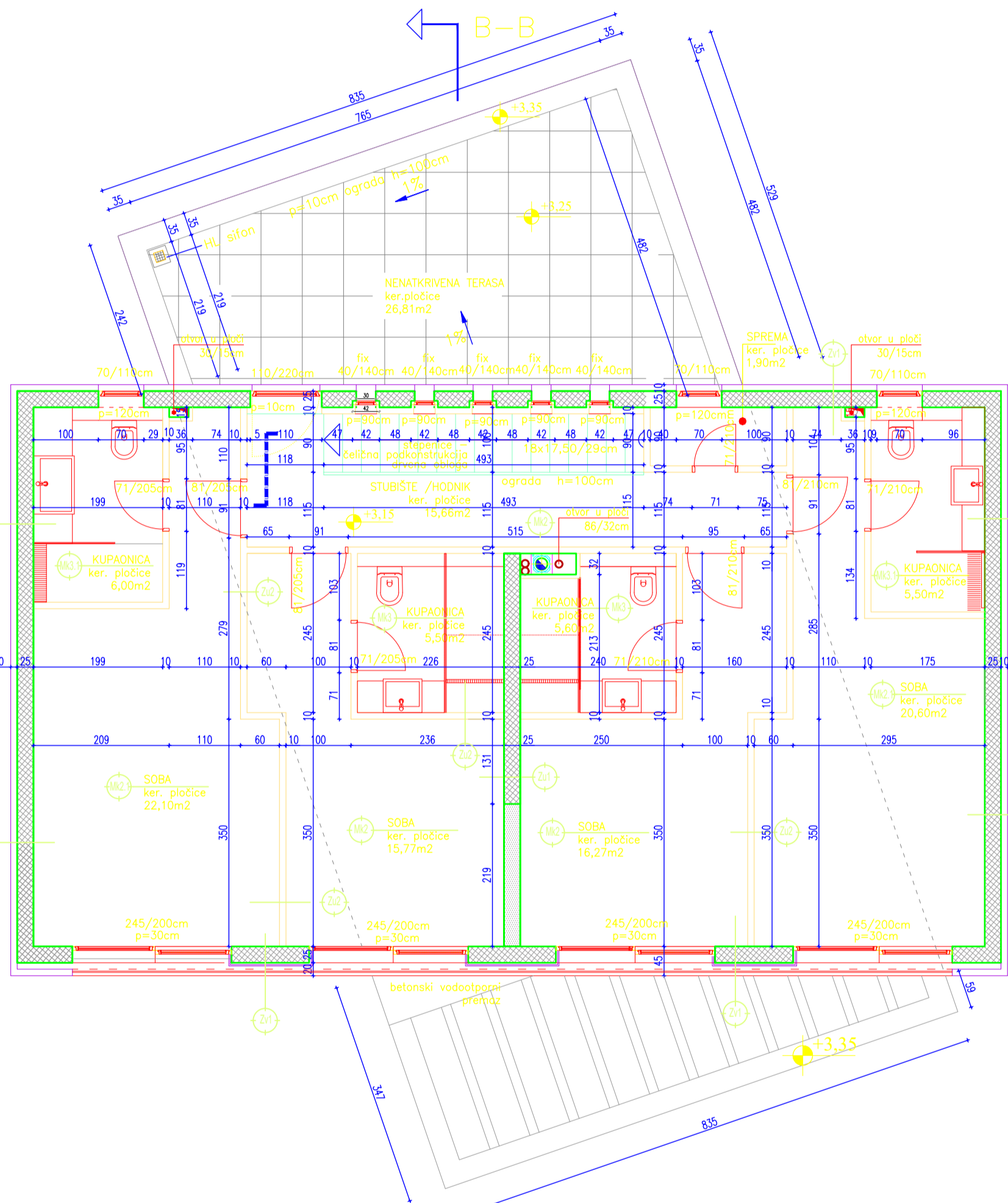
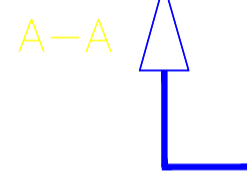
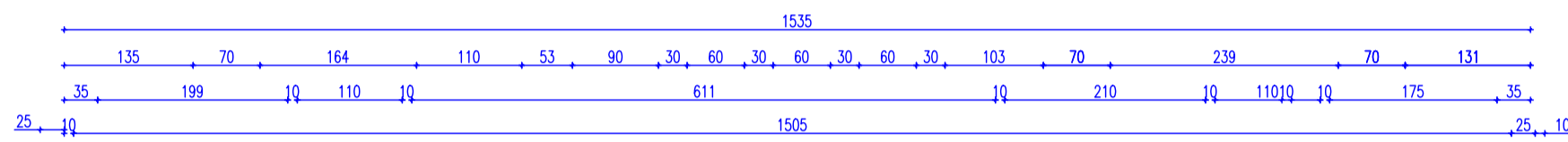

RELATIVNA KOTA +0.00  
= APSOLUTNA KOTA 63.00

|   |                                     |  |               |          |
|---|-------------------------------------|--|---------------|----------|
|  Spilj, Opatovsko 4<br>tel./fax: 420-809<br>tel.: 321-714<br>ugrin@e1.com.hr |                                     | GLAVNI PROJEKTANT: Milon Ugrin dipl.ing. arh. br.2491<br>PROJEKTANT: Milon Ugrin dipl.ing. arh. obostrani arhitekti br.2491<br>SURADNIK: Aneta Jerčić, un.dipl.ing. arh. |               |          |
| GRAĐEVINA:  | STAMBENA GRAĐEVINA 579/9 s.o. OKRUG | SADRŽAJ:   | TLOCRT 1.KATA | M 1:50   |
| NARUČITELJ:   | HRVOJE BABIĆ                        | Z.O.P.:  | BABIĆ         | PROJEKT: |
| FAZA:   | IZVEDBENI PROJEKT                   | DATUM:   | 06. 2017      | LIST:    |

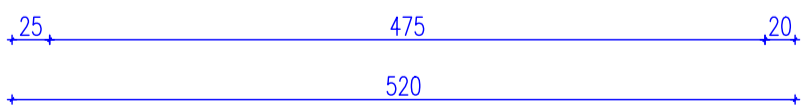
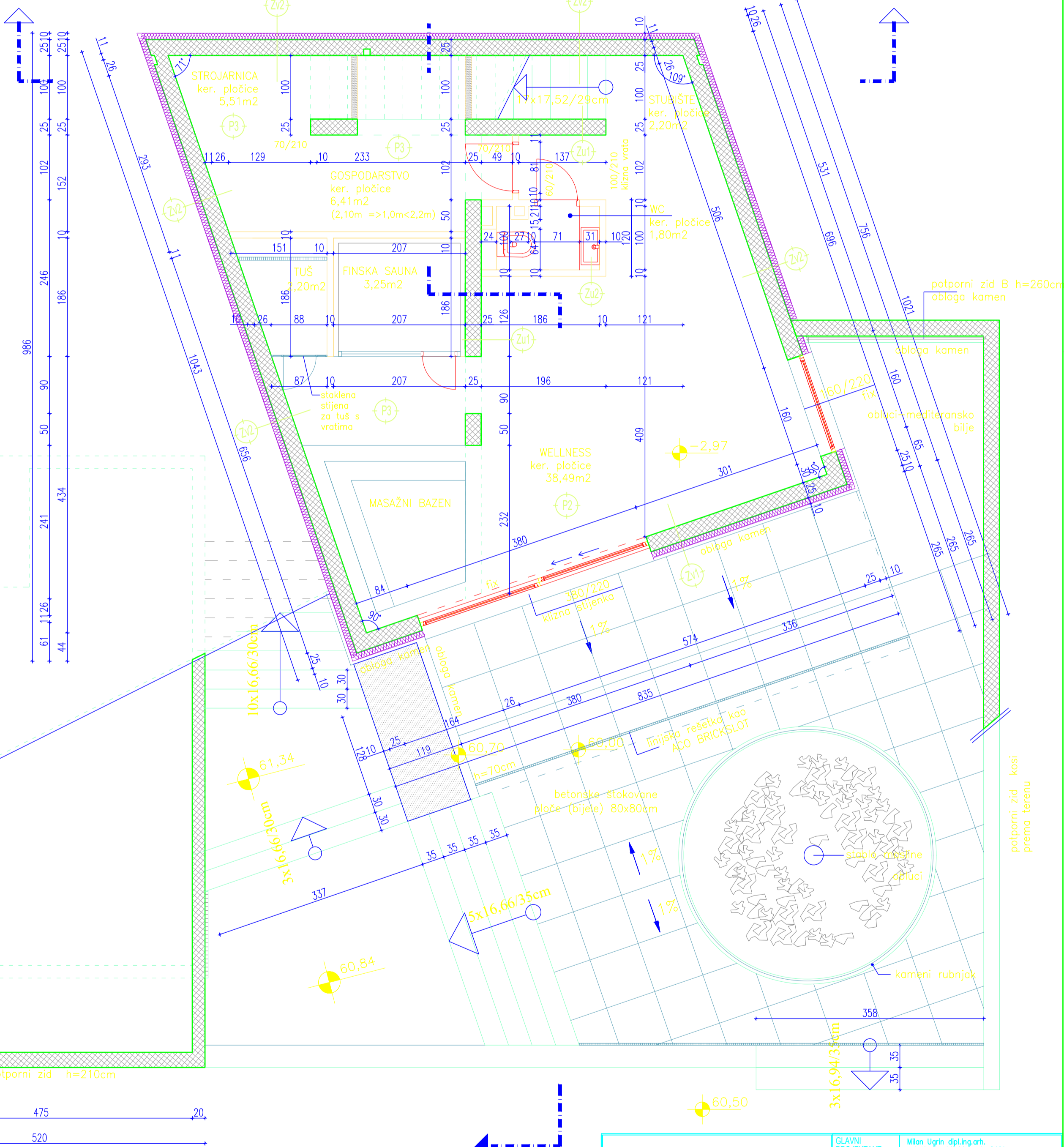
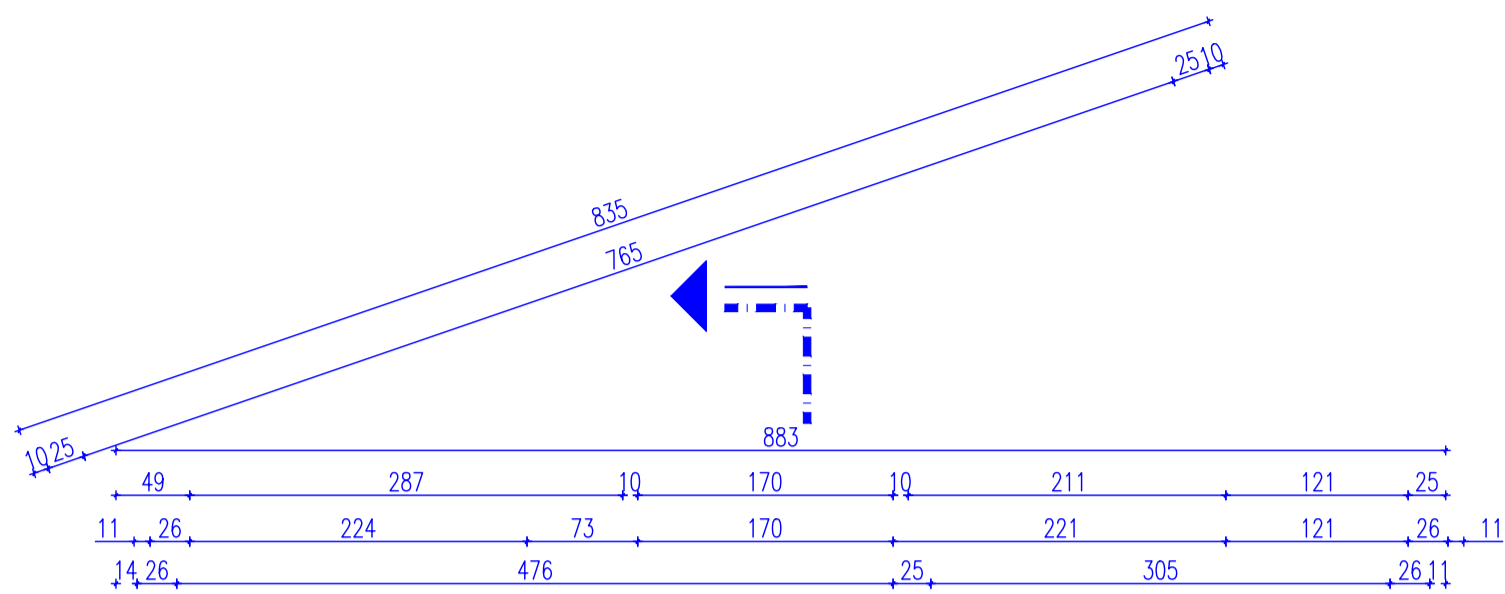

B-B

RELATIVNA KOTA ±0.00  
= APSOLUTNA KOTA 63,00

|  |  |   |  |   |  |
|--|--|---|--|---|--|
|  |  | Split, Ostravska 4<br>tel./fax. 420-809<br>tel. 321-714<br>ugring@st.t-com.hr |  | GLAVNI PROJEKTANT:<br>Milan Ugrin dipl.ing.arh.<br>ovlašteni arhitekt br.2491 |  |
| GRADEVINA:<br>STAMBENA GRADEVINA<br>NA K.C.Z. 579/S K.O. OKRUG |  | SADRZAJ:<br>TLOCRT SUTERENA   |  | M 1:50  |  |
| NARUČITELJ:<br>HRVOJE BABIĆ                                    |  | Z.O.P.<br>BABIĆ   |  | PROJEKT:<br>02-07/16  |  |
| FAZA:<br>IZVEDBENI PROJEKT                                     |  | DATUM:<br>08. 2017  |  | LIST:<br>3  |  |
| SURADNIK:<br>Anita Jerčić, un.dipl.ing.arh.                    |  | potporni zid h=260cm<br>obloga kamen  |  |   |  |
| potporni zid h=210cm   |  | obloga kamen<br>obloga mediteransko bilje                                     |  |   |  |
| potporni zid koji<br>prema terenu                              |  | potporni zid h=260cm<br>obloga kamen  |  |   |  |